



## **Mandatory Disclosure**

### **1. Name of the Institution:**

International Institute of Health Management Research

### **2. Contact:**

Address of the Institution:-Plot No-3 Sector-18A Dwarka

City and Pin code: New Delhi-110075

State: Delhi

Country: India

Phone Number with STD code:011-30418900, Mob:- 9560400592

Office hours at the Institution: 9.30 am to 5.30 pm

Academic hours at the Institution: 9.30 am to 5.30 pm

Location: Longitude:77,036852, Latitude:28,58766

E-mail: [info.delhi@iihmrdelhi.edu.in](mailto:info.delhi@iihmrdelhi.edu.in)

Website: [www.iihmrdelhi.edu.in](http://www.iihmrdelhi.edu.in)

### **3. Nearest Station:**

Nearest Railway Station (Distance in Kms):

- Palam – 5 kms
- Delhi Cantt - 7 kms

Nearest Airport (Distance in Kms):12 kms

Nearest Metro Station (Distance in Kms):

- Sector-12 Dwarka- 2 Kms

### **4. Type of Institution:**

Postgraduate Research Institute (Non-minority, Co-ed, self-financing institute)

### **5. Approval of The Institute**

AICTE

## 6. Sponsoring Body:

Indian Institute of Health Management Research

Type of Organization: Society

Address of the Organization: 1, Prabhu Dayal Marg, Near Sanganer Airport Jaipur-302029, India

Registration Date: 05-10-1984

Website: [www.ihmr.org](http://www.ihmr.org)

## 7. The Officiating Director:

Prof. Sutapa B. Neogi

Phone Number with STD code: 011-30418900

Email- [sutapa@ihmrdelhi.edu.in](mailto:sutapa@ihmrdelhi.edu.in)

Highest Degree: MD

Field of Specialization: Public Health

## 8. Organizational chart and process

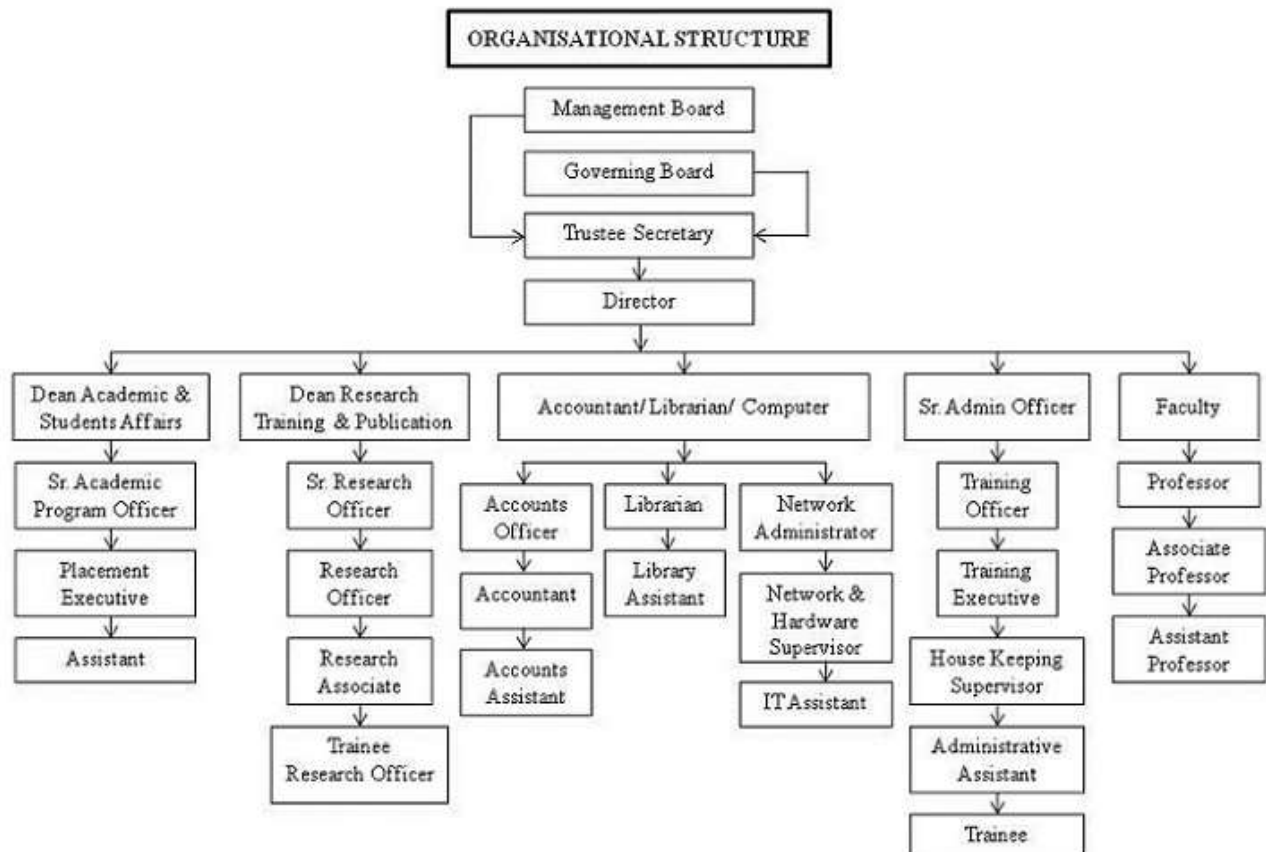

## 9. Governing Board

Name	Designation	Organization	State/Country	Designation
Dr. V.M. Katoch	Former Secretary	Department of Health Research, Govt. of India	Rajasthan/India	Chairman
Dr. Harshad P. Thakur	Director	National Institute of Health & Family Welfare (NIHFW), Baba Gang Nath Marg, Munirka, New Delhi - 110067	Delhi/India	Member
Dr. Shiv Kumar Sarin	Director	Institute of Liver & Biliary Sciences D- 1, Vasant Kunj, New Delhi - 110070	Delhi/India	Member
Dr. David Peters	Professor and Chair	Department of International Health Johns Hopkins Bloomberg School of Public Health 615 North Wolfe Street, Baltimore, MD 21205	Massachusetts/USA	Member
Dr. D.K. Sharma	Medical Superintendent	Medical Superintendent AIIMS, Ground Floor, MS Wing, Ansari Nagar East New Delhi - 110029	Delhi/India	Member
Dr. Sanjay Kapoor	Managing Director	John Snow India Private Limited B-6-7/19, Safdarjung Enclave DDA Local Shopping Complex New Delhi - 110029	Delhi/India	Member
Dr. Rohit Kumar	Assistant Professor	IIM, Ranchi 5th Floor, Suchana Bhawan, Audrey House Campus, Meur's Road & Kanka Road Ranchi - 834008, Jharkhand	Jharkhand/India	Member
Mr. Chander Agarwal	Joint Managing Director	Transport Corporation of India Ltd., TCI House, 69, Institutional Area, Sector-32, Ashoka Bhoopal Chambers, Gurugram - 122207, Haryana	Haryana/India	Member
Dr. Amarjit Singh, IAS (Retd.)	Chairman	RERA 4th Floor, Sahyog Sankul, Sector-11, Gandhinagar - 382010	Gujarat/India	Member

Name	Designation	Organization	State/Country	Designation
Prof.(Dr.) Mahipal S. Sachdev	Chairman, Medical Director & Senior Consultant Ophthalmology	Centre for Sight B-5/24, Safdarjung Enclave New Delhi - 110029	Delhi/India	Member
Dr. S.D. Gupta	Trustee Secretary	IIHMR, 1, Prabhu Dayal Marg, Sanganer Jaipur – 302029, Rajasthan	Rajasthan/India	Ex-Officio Member
Dr. Sutapa B. Neogi	Director (Officiating) & Dean (Research)	IIHMR, Delhi	Delhi/India	Ex-Officio Member
Dr. Manish Priyadarshi	Associate Professor	IIHMR, Delhi	Delhi/India	Ex-Officio Member

**Frequency of meeting and Date of last meeting:** Once in a year, May 26, 2020.

### 10. Academic Advisory Council:

S.No.	Name & Designation	Organization	Chairperson/Member
1.	Dr. Y P Bhatia	Chairman Advisory Council Venketeshwar Hospital, New Delhi	Chairperson
2.	Dr. Narottam Puri	Advisor – Medical operations Chairman Fortis Medical Council, Escorts Heart institute & Research Centre, New Delhi	Member
3.	Dr. Arati Verma	Senior Vice president Max Healthcare, New Delhi	Member
4.	Dr. J. K. Das	Professor NIHFW - New Delhi	Member
5.	Dr. S B Arora	Professor, School of Health Sciences, IGNOU, New Delhi	Member
6.	Dr Jugal Kishore	Director-Professor Deptt. of Community Medicine, VMCC & Safdarjung Hospital, New Delhi	Member
7.	Dr. Sidharth Satpathy	HOD, Hospital Administration, AIIMS, New Delhi	Member
8.	Prof. Sutapa B. Neogi	Officiating Director, IIHMR Delhi	Member
9.	Dr. P R Sodani	Pro President, IIHMR Jaipur	Member
10.	Prof. Pradeep Panda	Professor, IIHMR Delhi	Member
11.	Dr. Nikita Sabharwal	Associate Dean-Training & Associate Professor IIHMR - New Delhi	Member Secretary

**Frequency of meeting and Date of last meeting:** Once in a year, April 10,2019.

## 11. Management Board

<b>Shri D.P. Agarwal</b> , Managing Director M/s Transport Corporation of India Ltd., TCI House, 69 Institutional Area Sector 32, Gurgaon Haryana 122001, India	<b>President</b>
<b>Dr.S.D.Gupta</b> , D-11,Swarnkar Colony Opp.RPA-Nehru Nagar,Panipach Jaipur-302016	<b>TRUSTEE-SECRETARY</b>
<b>Dr. Ashok Agarwal</b> , Trustee Bhoruka Charitable Trust 1, PrabhuDayal Marg, Sanganer Airport, Jaipur-302011, India	<b>Member</b>
<b>CA S S Bhandari</b> , C/o S S Bhandari & Co, P-7, Tilak Marg, C-Scheme, Jaipur-302 005 (Raj.)	<b>Member</b>
<b>Shri Basant Khaitan</b> , Managing Director M/s WMW Metal Fabrics Pvt. Ltd. 53 Industrial Area, Jhotwara Jaipur 302012, India	<b>Member</b>
<b>Dr. Gullapalli N Rao</b> , Chairman, L V Prasad Eye Institute (LVPEI), Kallam Anji Reddy Campus, L V Prasad Marg, Hyderabad – 500 034	<b>Member</b>
<b>Shri Hemant Kaul</b> , Former Managing Director, Bajaj Allianz General Insurance. (Expert in Financial Management), A/105, Atray Path, Shyam Nagar, Jaipur	<b>Member</b>
<b>Dr. V.M. Katoch</b> , NASI-ICMR Chair on Public Health Research at Rajasthan University of Health Sciences (RUHS), Jaipur, President, JIPMER, Puducherry, Former Secretary, Department of Health Research, GoI and Director-General, Indian Council of Medical Research, Sector 18, Kumbha Marg, Pratap Nagar, Jaipur-302033 (Rajasthan)	<b>Member</b>
<b>Dr. Srilaxmi V</b> , General Manager Quality Columbia Asia Hospital Pvt Ltd., India Management Office, Bangalore	<b>Member</b>

**Frequency of meeting and Date of last meeting:** Twice a year, Nov 25, 2020.

## 12. School and programmes offered

<b>Name of the School</b>	<b>Academic Programmes offered</b>
International Institute of Health Management Research	Post Graduate Diploma in Hospital & Health Management (PGDHM)

## 13. Year wise Sanctioned Intake & Enrollment (Last 3 year)

	<b>Year</b>					
	2018		2019		2020	
<b>Academic Programmes</b>	<b>Sanctioned Intake</b>	<b>Actual Admission</b>	<b>Sanctioned Intake</b>	<b>Actual Admission</b>	<b>Sanctioned Intake</b>	<b>Actual Admission</b>
Post Graduate Diploma in Hospital & Health	120	95	120	102	180	115

## 14. Institutional Networking:

- Management and Training International (MTI)
- National Health Systems Resource Centre (NHSRC)
- Universidad de Oviedo, Spain
- The Union South East Asia (USEA)
- Mai Dol University, Thailand

## 15. Name of the teaching Staff:

S.N.	NAME OF THE EMPLOYEE	DESIGNATION	AREA OF SPECIALIZATION	DOJ	QUALIFICATION	STREAMS
1	Prof. SUTAPA B. NEOGI	Dean (Research) & Director (Officiating)	Public Health	20-Dec-19	MD, MBBS	Health Management
2	Prof. PRADEEP PANDA	Professor	Health Economics, Demography	7-Nov-15	Ph.D (Population Studies), M.Phil (Population Studies), MA (Economics), BA	Health Management
3	Dr. MANISH PRIYADARSHI	Associate Professor	Urban & Public Health	29-Oct-15	Ph.D, M.Phil, MA,BA	Health Management
4	Dr. B.S SINGH	Associate Professor	Demography, Monitoring & Evaluation	11-Jun-14	PH.D (Demography),MA (Stats), BA (Stats),Certificate in Population Studies	Health Management
5	Dr. PREETHA G. S.	Associate Professor	Public Health	22-Nov-10	MD, MBBS	Health Management
6	Dr. ANANDHI RAMACHANDRAN	Associate Professor	Public Health Informatics	1-Jun-10	PH.D,PGDPHI,PGDM(I S), PGDCM, M.Sc, B.Sc	Health-IT Management
7	Dr. NITISH DOGRA	Associate Professor	Public Health	7-Apr-17	MD,MBBS,MPH	Health Management
8	Dr. NISHIKANT BELE	Associate Professor	Health IT	1-Oct-15	Ph.D,MCA,B.Sc	Health-IT Management
9	Ms. NIKITA SABHERWAL	Associate Professor	Healthcare Administration	22-Jan-20	MHA, Pursuing Phd	Hospital Management
10	Dr. SUMESH KUMAR	Assistant Professor	Health Economics	23-Nov-15	Ph.D (Economics),MBA, M.Phil (Economics), MA (Economics),BA	Hospital & Health Management
11	Ms. DIVYA AGGARWAL	Assistant Professor & Associate Dean Academic and Students Affairs	HR & OB	1-Dec-14	MBA,BA.Sc (Instrumentation)	Hospital & Health Management
12	Dr. VINAY TRIPATHI	Assistant Professor	Anthropology	29-Sep-09	Ph.D (Anthropology) ,M.Phil (Anthropology) MA,B.Sc (Bio)	Health Management
13	Dr. PANKAJ TALREJA	Assistant Professor	Health Care Financing	26-Feb-16	Ph.D (Pursuing) MBA, PG Dip in Hospital Administration, BDS	Hospital & Health Management

14	Dr. SUMANT SWAIN	Assistant Professor	Public Health	01-Apr-19	Ph.D	Hospital & Health Management
----	------------------	---------------------	---------------	-----------	------	------------------------------

#### Adjunct Faculty :-

1. Dr. A K Agarwal
2. Dr. Satish Kumar
3. Dr. A K Khokhar

#### Permanent Faculty: Student Ratio

Programme	Ratio
PGDHM	1:15

#### 16. Admission Eligibility Criteria:

**For Fresh Graduates:** Bachelor's degree in any discipline with a minimum of 50% marks in the aggregate. Should have taken any one of the Management Aptitude Test like CAT/MAT/XAT/ATMA/GMAT/CMAT. Candidates appearing at the final year examination of the Bachelor's degree or waiting for the results of their final year degree examinations in 2020 may also apply. Selected candidates will be given provisional admission. They will be required to produce evidence of their graduation within two months of admission. The selection will be made strictly on merit basis through Management Aptitude Test.

#### 17. Criteria and Weightages for Admission:

Score In Common Entrance Tests	45 Marks
Group Discussion	15 Marks
Interview	15 Marks
Weightage for Participation in Sports, Extra-Curricular, Academic Diversity and Gender Diversity	10 Marks
Academic Performance in X, Xii Std., Degree/Post Graduate Degree	15 Marks
<b>Total</b>	<b>100 Marks</b>

#### 18. Admission Procedure:

The eligible candidates will be invited for group discussion and personal interview. The final selection of the candidate is based on his/her performance in the qualifying examination with proportional score in MAT/CMAT/CAT/ATMA/XAT/GMAT, group discussion and interview.

Candidates are required to bring original documents at the time of the interview. The candidate will be assessed on following criteria:

- Marks in the qualifying exam.
- Score of management aptitude test/experience
- Group discussion and Personal interview

**19. Cut off Marks/Rank of Admission:**

2018	2019	2020
General Category – 50%	General Category – 50%	General Category – 50%
Reserved Category – 45%	Reserved Category – 45%	Reserved Category – 45%
MAT – 359 (CS) CAT – 66 (CS) CMAT ATMA – 350 (CS) GMAT XAT	MAT – 267 (CS) CAT – 36 (CS) CMAT – 29.75 (CS) ATMA - 423 (CS) GMAT XAT	MAT – 253 (CS) CAT – 34 (CS) CMAT – ATMA - 324 (CS) GMAT XAT

**20. Fees Structure:**

Courses	Year	
	2018	2019
Post Graduate Diploma in Hospital & Health Management	6,75,000 INR	7,25,000 INR

**21. Scholarship :**

1. Any student, who has more than 70% aggregate marks, would get a scholarship of 50% tuition fee of 1<sup>st</sup> year of PGDHM.
2. MBBS Student:-
  - (a) Who has more than 60% aggregate marks in MBBS, would get a scholarship of 50% tuition fee of 1<sup>st</sup> year of PGDHM.
  - (b) Who has more than 50% and less than 60% aggregate marks in MBBS, would get a scholarship of 20% tuition fee of 1<sup>st</sup> year of PGDHM.
3. BDS Student:-



- (a) Who has more than 70% aggregate marks in BDS, would get a scholarship of 50% tuition fee of 1<sup>st</sup> year of PGDHM.
- (b) Who has more than 65% and less than 70% aggregate marks in BDS, would get a scholarship of 20% tuition fee of 1<sup>st</sup> year of PGDHM.

## 22. Placement Facilities:

Campus Placement in last three years

Academic Year	No of student Intake in First Year	No of student admitted in the year	Academic Year	Number of student graduated in minimum stipulated time	No of Student placed	Median salary of placed graduates	No of Student selected for higher studies
2016-17	120	70	2017-18	63	41	3.84 LPA	0
2017-18	120	79	2018-19	72	57	4.00 LPA	2
2018-20	120	95	2019-20	95	86	3.80 LPA	0

## 23. Infrastructure Details:

I. **Land:** 1 acres of Land at Plot No -3, Sector-18A Dwarka New Delhi-110075.

II. **Academic Facilities:**

a) **Library Facilities:**

Services in Library	
Services	Count
Back Volume	331 (2008 to 2013)
CD-ROM	361
Computer Facilities	04 computers for users
Library Software	Libsys 4-6.0 release with WEBOPAC

Journals (National + International)			
Subjects	Journals	books (Vols.)	Title
Public health Management	21	1211	910
Population and Reproductive Health	12	610	410
Health Economics and Finance	15	541	365
Hospital Management	18	2415	1850
Non-government Organizations'/Rural Management	04	1282	835
General and Human Resource Management	20	975	650
<b>Total</b>	<b>90</b>	<b>7034</b>	<b>5020</b>

<b>E-Journals and Online Database</b>		<b>Count</b>
E-Books	ProQuest eBooks central	86
	EBSCO Host E-books	1,34,000
E- Journals	Pro-Quest	948 full text journals
	J-Gate	4698 full text
	DELNET-Developing Library Network	
	Indiastat.com	

<b>Publications</b>		
<b>Other Publications</b>	<b>Titles</b>	<b>Volume</b>
Encyclopedia	12	23
Dictionary, Directory	25	45
Bibliography	01	01
General Books	270	426
IIHMR Publications	160	175
Reports & Conference Proceedings	815	855
Thesis/Dissertations	470	470
Summer Placement Report (Hard +Soft)	520	520

**b) Computing Facilities:**

Desktop	170
Printer	3
A1 size Color Printers	0
Internet Speed	32 MBPS
Legal Application S/W	10
Legal System S/W-Applied	2

**III. Other Facilities:**

- Mediclaim policy cover age staff, their families and students.
- Wi-Fi Campus
- 24 hours' internet with 32 MBPS
- Institutions Website
- Language Laboratory for students
- Ramps for physically challenged students and staff Eco-friendly environment
- 24 hours' Communication
- 24 hours' Telephone
- 24 hours' Transport
- 24 hours' Electricity with diesel generator backup
- 24 hours' Potable Water Supply
- Sewage treatment plant for recycling waste water
- Rain water and roof top water harvesting systems

- Clinic with doctor on call
- 24 hours' Administration facility
- Closed circuit television and security services
- All weather approach road
- Vehicle Parking

#### **IV. Facility for Co-curricular activities:**

##### **Indoor Facilities:**

- Common room for boys and girls with carom, table tennis and chess
- Gym with trainer

##### **Outdoor Facilities:**

- Badminton court

##### **Cultural and academic:**

- Cultural Programme
- Foundation Day
- Alumni Meet
- Sports Week
- Independence Day-15<sup>th</sup> August
- Republic Day- 26<sup>th</sup> January
- Blood Donation Camp- 17<sup>th</sup> September

##### **Students Committees:**

- Cultural Committee
- Mess Committee
- Placement Committee
- Alumni Committee
- Committee of Class Representative
- Sport Committee
- Synapse Committee

#### **24. Academic Session:**

**a. Examination System, Year/Trimester:** Term Examination

**b. Period of declaration of result:** 30days

**25. Student feedback mechanism on institutional governance/faculty performance:** Yes

**26. Grievance redressal mechanism for faculty staff and student:** Yes

## **27. Core Committee:**

- Establishment of Anti Ragging Committee - Yes
- Establishment of Grievance Redressal Committee and OMBUDSMAN - Yes
- Establishment of Internal Complaint Committee - Yes
- Establishment of Committee for SC/ST – Yes
- Innovation Cell – Yes
- Internal Quality Assurance Cell – Yes
- Social Media Cell – Yes
- Compliance of the National Academic Depository - Yes

## **28. Approved by : AICTE**

**Annexure 1:** Please click below link for AICTE Approval (2008 to 2020)

<https://www.iihmrdelhi.edu.in/academics/aicte/aicte-approvals>

## **29. Accredited By :**

**NBA**

**Annexure 2:** Please click below link for NBA Accreditation (10-03-2017 to 30-06-2021)

<https://www.iihmrdelhi.edu.in/academic/NBA-Announcement.pdf>

## **30. PGDHM Equivalence Degree with MBA By :**

**AIU**

**Annexure 3:** Please click below link for AIU equivalence (01-07-2017 to 30-06-2020)

<https://www.iihmrdelhi.edu.in/common/Approved-AIU.pdf>