

INTERNATIONAL INSTITUTE OF HEALTH MANAGEMENT RESEARCH

HOSTEL FACILITIES

The Institute has a girl's hostel, close to its premises, consisting of 20 spacious and well-ventilated rooms to accommodate of 36 students. All the hostel rooms are fully furnished with beds, study tables, chairs and inbuilt cupboards, ceiling fans, lights and coolers. There is a common dining hall with hygienic dining facilities with a television. Water is available round the clock in the hostel. Generator is available for backup. The hostel campus maintenance like cleaning/sweeping, electrical repairs, and security services are provided. For the safety of the students, fully trained guards keep vigil at the main entrance round the clock.

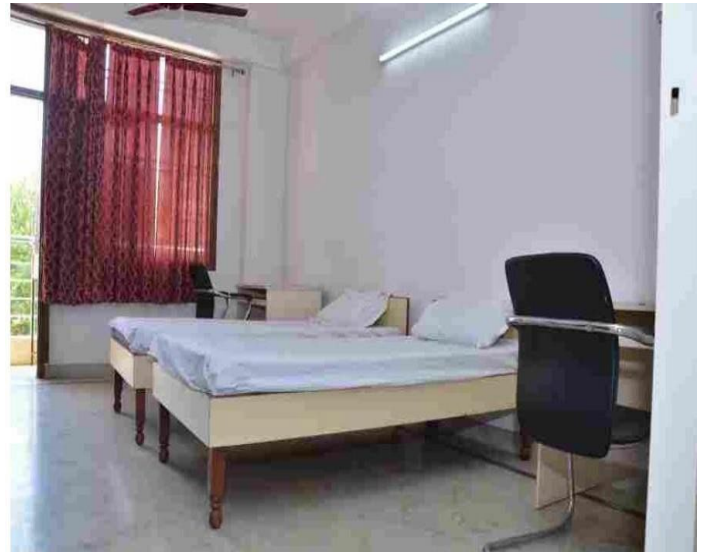

Hostel Address

Dwarka Sector 19, Plot No. A60, Amberhai Village, Back Side Vardhman Mall, New Delhi-110075

Hostel Fees (2026-27)

- **Hostel Fees (1st Year)** : 98,000/-
- **Hostel Fees (2nd Year)** : 90,000/-
- **Food charges will be charged an extra** :5280/- Per Month (63,360/- 12 Months) and students must deposit advance to canteen contractor.
- **Electricity of AC & Geyser will be charged @ 9/- per unit as per actual meter reading.**
- **Ac Rent will be extra** :10,000/- per year
- **Security Charge** : 10,000/- (Refundable)

Hostel dues must be paid in time. the institute will make no refund if a resident leaves the hostel before one year. hostel and mess charges may be revised without prior intimation in this regard the management's decision will be final.

During the period of internship, the student must leave the hostel, if not one must pay 10000/- per month. please note that the mess facility is strictly not available

HOSTEL RULES AND REGULATIONS

1. **GENERAL**
 - a. All residents are required to follow the hostel regulations.
 - b. Hostel Rooms are allotted on 'First-come-first serve' basis subject to their fee deposit.
 - c. Allotment of rooms is solely at the discretion of the Management.
 - d. Hostel facility includes boarding and lodging. It is meant for those students who are not residents of New Delhi, are serious in their studies, can maintain proper discipline and decorum, and make regular payment of hostel and canteen charges as per the policy of the Institute.

- e. Rooms can be provided to the students of New Delhi only if available.
- f. The rooms are air-cooled. Cots, mattresses, pillows, study tables, chairs, are provided by the Institute.
- g. Residents of the hostel are not allowed to enter the room of the male outside.
- h. Loitering around the campus after 9:30 PM is strictly prohibited.
- i. Residents are solely responsible for their valuables and belongings.
- j. No day scholar will stay on the hostel premises without the written permission of the Warden.
- k. Residents are solely responsible for any mishap in the campus or outside the campus.
- l. Management reserves the rights to change the allotted accommodation any time without any notice during the course.
- m. **RAGGING is prohibited as per the order of the SUPREME COURT.**
- n. While leaving the room all switches (light, fan etc) must be turn 'OFF'.

2. FACILITIES/AMENITIES

- a. Washing Machine
- b. Refrigerator
- c. Coolers (Air conditioner Optional)
- d. Lift
- e. Geyser (Optional)

3. CAMPUS WELFARE COMMITTEE

Residents would form a committee of three residents who would discuss the problems related to the hostel every 15 days with the Warden/ Hostel In charge, with facts and possible suggestions so that reasonable solutions could be found to their problems.

4. RIGHTS OF THE INSTITUTE / ADMINISTRATION

- a. On matters not covered by these rules, the discretion of the Administration shall be final and binding.
- b. The Institute management has full right to deny accommodation to any or all students at any time without any reasons in the overall interest of the Institute.
- c. The Institute Administration reserves the right to change the rules and regulations in the overall interest of the Institute.

For more details, please contact us.